

## For Environment Agency use only

District/Area reference

Application reference number

Date received  
(DD MM YYYY)

Fee received

PRCNF/18123

02/07/2007

£825

Application for a consent to discharge  
Water quality

WATER RESOURCES

ACT REGISTER

DATE ENTRY

Environment  
Agency

12 JUL 2007

Environment Act 1995, Water Resources Act 1991, Schedule 10

## Part A Applicant and site details

Please read the guidance notes before you start to fill in this form. They include a glossary to help you.

- Everyone has to fill in this part of the application form
- Then fill in the other parts of the form we sent you
- Then complete Parts A6 to A8 after you have filled in the other parts of the form.

2 JUL 2007

BRAMPTON (AUTH)

## Applying for permission to discharge effluent

Anyone who wants to discharge sewage or trade effluent must get permission (a *consent*) from us **before** they can do so. To help you apply for consent, we have produced this application form. It will collect the information we need to decide if we can give you a consent to discharge effluent.

*If we need to ask for more information about your application, we will get in touch by phone or letter.*

## When to use this form

The form is designed to cover every type of application, from individual home owners to large water companies.

You should fill in the application if you

- want to make a new application – because you need to discharge effluent for the first time or need a new discharge point at a site you already hold a consent for
- want to change (vary) the consent you already have
- already have permission to discharge effluent and need permission for another site.

## Which parts of the form you need to fill in

The form is in five parts, but most people will only need to fill in two of them. If you want to discharge several types of effluent, you may have to fill in a separate part for each type. If you want to discharge the same effluent type from more than one plant or source, you will have to fill in multiple copies of the appropriate part.

- Everyone must fill in Part A.  
This asks for information we need about you and the site.
- Fill in the other parts we have sent you.  
*The parts we have sent are based on the information you gave us when you asked for the form.*

After you have filled in the rest of the form, complete the checklist in Part A6, then sign and date the form.

## If you need help and advice

Please contact us if you have any queries. For example, if you

- need help with finding Ordnance Survey national grid references – see page 4 of the guidance notes
- are not sure if you have answered the questions in enough detail

- have difficulty giving us all the information we need.

*You can contact us on the number in the letter which came with the application pack (or our general number 08708 506 506).*

**We will not be able to process an application form which is not complete.**

## A1 Authorised contact

**A1.1** Please give us details of someone we can phone or write to with questions about this application

*This can be someone acting as an 'agent' for the applicant.*

Contact name

Title	MR
First name	ANTHONY JOHN
Last name	HAYDEN

Position

PRINCIPLE
-----------

Business address

TOM HAYDEN & ASSOCIATES	
CHARTERED ARCHITECTS	
20 CASTLE MEADOW	
NORWICH NORFOLK	
Postcode	NR1 3DH

Contact details

Phone	01603 1 614368
Fax	01603 1 763267

Email																			

## A1.2 Status of contact

- ☐ applicant  
☒ agent

**A2 The applicant****A2.1** Is the applicant an individual, a group of individuals (or partnership) or a company/corporate body?*Please discuss this with us if you are not sure. The applicant will be issued with the consent (the consent holder).*

- ☐ Individual (for example, home owner, sole trader).  
Go to question A2.2.
- ☐ Group of individuals or partnership. Go to question A2.3.
- ☐ Club or charity. Go to question A2.5.
- ☒ Company or corporate body. Go to question A2.6.

**Individuals****A2.2** Please give us the following details

Contact name

Title	MR
First name	MERVYN
Last name	LAMBERT

Trading or business name (if there is one)

MERVYN LAMBERT PLANT LIMITED

Address

MILL POND FARM	
GARBOLDISHAM	
DISS	
NORFOLK	
Postcode	IP22 2SP

Contact numbers

Phone	01953	688211
Fax	01953	688235

Email	
-------	--

Now go to question A2.7.

**Groups of individuals or partnerships****A2.3** Who is applying for the consent?

We can only issue a consent to named individuals. We need details of each person applying to be a consent holder. It may help if you form a management company. See A2 in the guidance notes.

*Continue on separate sheets if you need to.***Individual or partner**

Title	
First name	
Last name	
Job title	

**A2 The applicant continued**

Address

Postcode	

**Individual or partner**

Title	
First name	
Last name	

Job title

--

Address

Postcode	

**Individual or partner**

Title	
First name	
Last name	

Job title

--

Address

Postcode	

**A2.4** Please give us details about the group of individuals or partnership

Trading or business name of partnership (if there is one).

--

Address

Postcode	

**A2 The applicant continued**

**Address**

[illegible]

## Contact details

[illegible]**Trustee**

Title	
First name	
Last name	

- ### Position

## Address

Postcode		/						
----------	--	---	--	--	--	--	--	--

[illegible]

*Now go to question A2.7.*

### Companies or other corporate applicants

Please see A2 in the guidance notes.

**A2.6 Please give us the following details**

For applications from companies please provide written evidence of registration. *(This could be official letterheads which show the Company Number.)*

- ☒ Registered company  
☐ Other. *Please give details.*

2140998



**A2 The applicant continued**

Full name of company or corporate body

**MERVYN LAMBERT PLANT LIMITED**

Trading/business name (if different)

**AS ABOVE**

Registered office address

**MILL POND FARM****GARBOLDISHAM****DISS****NORFOLK**Postcode **IP22 2SP**

Main office address (if different)

**AS ABOVE**

Postcode

Contact name and numbers

Title

First name

Last name

Job title

Phone

Fax

Mobile

Email

Company registration number

Now go to question A2.7.

**Billing details****A2.7 Please say who you want us to send your bills to**

- ☒ the applicant named in question A2.1  
☐ authorised contact named in question A1.1  
☐ someone else. Please give their name and the address.

Title

First name

Last name

Job title

**A2 The applicant continued**

Billing address

Postcode

**The length of time you need the consent for**

We need to know if you need the consent for a limited, specific time period, or whether it will be open-ended.

**A2.8 When do you want the consent to start?**

Give a specific date if you can, otherwise it will start on the date we issue it.

**AS SOON AS POSSIBLE****A2.9 Do you want the consent to have an end date?**No ☒Yes ☐ Please give a date.**A3 About the site****A3.1 Do you want to revoke any existing consents for discharging effluent from this site?**No ☒Yes ☐ Please give details of each one.

Consent no.

Date of issue (DD MM YYYY)

Reason for revocation

Date required (DD MM YYYY)

Consent no.

Date of issue (DD MM YYYY)

Reason for revocation

Date required (DD MM YYYY)

Consent no.

Date of issue (DD MM YYYY)

**A3 About the site continued**

Reason for revocation

Date required (DD MM YYYY)

Continue on a separate sheet if you need to.

**A3.2 Are there any existing Prohibition Notices or restrictions on discharging effluent from this site?**No ☒Yes ☐ Please give details.

Reference number

Date of issue (DD MM YYYY)

**A3.3 Does the site have an existing conservation status?**

For example, as an SSSI, SINC, SAC, SPA, informal arrangement with Wildlife Trust, etc.

No ☒Yes ☐ Please give details.**A3.4 Type of premises**

Please tick the type of premises in the list below.

**Commercial or publicly owned sites**☐ Industrial site ☐ Mineral working (quarry or mine)☒ Vehicle parking area ☐ Water company☐ Fish farm ☐ Agricultural☐ Municipal, or housing association☐ Other. For example, pub or nursing home.  
Please give details.**Residential premises**☐ Single dwelling☐ Multiple dwellings including blocks of flats

Number of properties

Please give details of every property – use a continuation sheet if you need to.

Title

First name

Last name

**A3 About the site continued**

Address

Postcode

Title

First name

Last name

Address

Postcode

**A3.5 Source of water supply which will form the discharge (not applicable if you are a sewerage undertaker)**☐ Well☐ Borehole☐ Rain or snow (precipitation)☒ Mains. Please give the name of the water company.☐ Spring. Please give its name if there is one.☐ River. Please give its name.☐ Estuary. Please give its name.☐ Coastal water. Please give its name.☐ Other. Please give details.**A3.6 Do you have any abstraction licences for the site?**No ☒Yes ☐ Licence number(s)

## A4 About the proposed discharge

We need to know how you have decided on your proposed method of disposal.

### A4.1 How far away is the nearest foul sewer?

metres

**NO FOUL SEWER  
IN GARBOLDISHAM**

### A4.2 Please say why it is not possible to connect to it

*For example, because a connection would be difficult or expensive because of ground conditions or the distance from the main sewer (include details of cost estimates).*

**SEE ABOVE**

*We may not issue a consent if you cannot give a good reason.*

## Cost of the scheme

### A4.3 What is the approximate cost of this scheme?

- ☐ under £10 000  
☒ £10 000 to £100 000  
☐ over £100 000

## A5 The type of effluent you plan to discharge

You may need to fill in several extra parts of the form if you

- tick more than one item in the list under question A5.1 (*please ask us to send you the additional parts you need*)
- want to discharge effluent from more than one point on the site (*please use photocopies of the form you need to fill in*).

### A5.1 Type of effluent you plan to discharge

- ☐ Sewage effluent – over 50 cubic metres (DWF) a day or sewage effluent containing trade effluent (any volume)

*How many discharges?*

Please fill in Part B now

- ☐ Sewage effluent only – under 50 cubic metres (DWF) a day

*How many discharges?*

Please fill in Part C now

- ☐ Sewage effluent discharged under intermittent or emergency conditions

*How many discharges?*

Please fill in Part D now

- ☒ Trade effluent

*How many discharges?*

Please fill in Part E now

- ☐ Other. Please give details.

Now fill in any other parts of the form we sent you.

## A6 Checklist

Please complete this section after you have filled in any other parts of the application form we sent you

*Please tick the items you are sending us with the application form.*

- If you have to show grid references for several points, please cross-reference between the form and the plan and mark points clearly on the plan.
- If you have to fill in several copies of some parts of the form, or use continuation sheets, please cross-reference between the form and the copies/sheets. Mark each copy or sheet with your application reference number or name, and which question or part of the form it applies to.

If you cannot send all the items we need, please contact us now on the number at the top of the letter which came with this application pack (or our general number 08708 506 506).

*We cannot process an incomplete application form.*

### Parts of the form you are sending

Please say which completed parts of this form you are sending as part of your application.

Part A ☒

Part B ☐ How many copies?

Part C ☐ How many copies?

Part D ☐ How many copies?

Part E ☒ How many copies?

**ONE**

☐ A copy of each consent issued.

☐ For sewerage undertakers only – give a summary of the trade effluent consents to sewer that you have issued which include limits for dangerous substances (Part B).

☐ Continuation sheets. Please give details.

### Disclosure of information

☐ A letter requesting that information on the form is excluded from the public register. Please give details of your reasons and which information you wish to have excluded.

### Plans and other documents

- ☒ 3 copies of the site location plan(s) showing grid references for **SEE DRAWING H72A-40**
- ☒ the premises (front door/main entrance)
  - ☒ sampling points
  - ☒ discharge points.

*See 'Where the effluent will be discharged' (section 2) in each part of the form.*

☐ The results of a percolation test to BS6297:1983 (if you are applying to discharge to a soakaway or sub-surface irrigation system). See question B2.6, C2.6, D2.6 and/or E2.6.

☐ Copies of construction and geological logs for boreholes or wells. See question 2.11 in each part of the form.



### A6 Checklist continued

- ☐ Any other documents. Please give details such as title, date and any reference number.

### Payment for dealing with the application form

You have to pay the Environment Agency a fee for processing your application form and deciding whether we can issue a consent.

You must send a cheque for the fee with your application or it will not be processed.

Please make the cheque payable to 'Environment Agency'.

You will find details of the fees in the leaflet 'Annual charges'.

### Reduced application fees

The fee may be reduced if the discharge is

- sewage effluent of 5 cubic metres or less per day
- trade effluent from cooling or heat exchange of 10 cubic metres or less per day
- site drainage
- surface water not containing trade effluent
- 5 cubic metres or less per day onto or into land and for not more than a prescribed 6 days a year
- sewage effluent which contains trade effluent (or other matter) with a total volume of 5 cubic metres or less per day.

### Annual charges

As well as the processing fee, you may have to pay an annual charge based on the type and amount of effluent you want to discharge. There is more about this in 'A9 What happens next' and the 'Fees and charges' section of the guidance notes that came with this form.

You will find details of the charges in the leaflet 'Charges: Discharges to controlled waters'.

- ☐ I enclose a cheque payable to 'Environment Agency' as payment for dealing with the application for consent.

Standard application fee £ 825.00p

Reduced application fee £

### Publicising your application

You may have to make your application public by publishing a notice in the press. We will decide if you have to advertise your application, and let you know in writing. We will base our decision on

- whether we think it is in the public interest
- whether we think the effluent you discharge may have an appreciable effect on the environment.

There is more about this in the guidance notes that came with this form.

### A7 Data Protection Act

The Environment Agency is responsible for regulating environmental protection, flood defence, water resources and fisheries. It has a duty to discharge its functions to protect and enhance the environment and to promote conservation and recreation.

The information provided will be processed by the Environment Agency to deal with your application, to monitor compliance with the licence/permit/registration conditions, to process renewals, and for maintaining the relevant public register(s).

We may also process and/or disclose it in connection with the following:

- offering/providing you with our literature/services relating to environmental matters
- consulting with the public, public bodies and other organisations (e.g. Health and Safety Executive, local authorities, emergency services, DEFRA, WAG) on environmental issues
- carrying out statistical analysis, research and development on environmental issues
- providing public register information to enquirers
- investigating possible breaches of environmental law and taking any resulting action
- preventing breaches of environmental law
- assessing customer service satisfaction and improving our service.

We may pass it on to our agents/representatives to do these things on our behalf.

You should ensure that any persons named on this form are informed of the contents of this data protection notice.

### A8 Declaration

If you deliberately make a statement which is false or misleading in order to obtain a consent to discharge (for yourself or another person) you are

- committing an offence under Section 206 of the Water Resources Act 1991 and
- liable to a fine or imprisonment (or both).

### Signature

- For applications from more than one person – all applicants should sign below (use a continuation sheet if necessary).
- For applications from a company or other corporate body – an authorised person should sign and give their position.

I/we certify that the information in this application is correct.

I/we hereby apply for a consent to discharge in respect of the particulars described in this application (including supporting documentation).

I/we confirm that I/we will pay the invoice for advertising costs and administration, if the Agency undertakes this on my/our behalf.

I have read the data protection information and understand the implications within the Data Protection Act.

Authorised contacts or agents cannot sign on behalf of the applicant.

**A8 Declaration continued**

Applicant's signature

Title **MD.**First name **MERVYN.**Last name **LAMBERT.**

Position

**Managing Director.**

Date (DD MM YYYY)

--	--	--	--	--	--	--	--

**A9 What happens next**

Please check that you have filled in all the relevant parts of the form. Send the form and checklisted documents back to either the address

- at the foot of this page, if there is one, or
- on the covering letter that came with the form.

*If you do not include payment or all the information required, we will not be able to deal with the application.*

**When we get your application**

When we get your application, we will

- acknowledge it and (if you request) send a receipt for the fee
- pass your application to one of our officers to consider.

We will check that you have sent us the correct fee. If you have not, we cannot process your application.

After we get your form, it can take up to four months to deal with your application – provided that it includes all the information we need to decide if we can issue a consent.

*If we need any more information about your application, we will get in touch by phone, letter or email.*

If we cannot keep to this timescale, we will tell you why and ask you to give us more time.

*If you do not agree to give us more time, the law says that your application must be treated as refused. Then you can appeal to the Secretary of State (in England) or the National Assembly for Wales.*

**Issuing your consent**

Once we have processed your application, we will decide if we can issue a consent document.

This will set out the conditions you must keep to when you discharge effluent from the site.

*If you are not happy with any of the conditions attached to your consent, you can appeal to the Secretary of State (in England) or the National Assembly for Wales.*

**A9 What happens next continued****Letting us know about any changes**

If there are any changes to the information you gave on your application, you must let us know straight away.

*You can phone us on the number at the top of the letter that came with the application pack (or our general number 08708 506 506).*

**Appeals**

If you want to appeal, please get in touch with us. If you are not happy after discussing things with us, you can appeal to the Secretary of State (in England) or the National Assembly for Wales.

You can appeal if

- you are not happy with the conditions we include on your consent
- we refuse your application
- we do not process your application on time and it is treated as refused.

**Time limits for appeals**

If you wish to appeal you must do so within three months of the date we issued or refused your consent.

**Now please send this form back to**



**Form WQP1 – Application for a consent to discharge or to vary a consent: Part E****For Environment Agency use only**

District/Area reference

Application reference number

Date received  
(DD MM YYYY)

Fee received

PRCNF/1812302072007£825**Consent to discharge  
Water quality**

EA AREA OFFICE

2 JUL 2007

**Environment  
Agency**

Environment Act 1995, Water Resources Act 1991, Schedule 10

BRAMPTON (AUTH)

**Part E Discharges of trade effluent only**

- Fill in this part of the application form if you want to discharge trade effluent only
- Please read the guidance notes 'Notes on questions which appear in Parts B, C, D or E' before you start to fill in this form
- After you have filled in this part of the form, complete Part A6 Checklist, then sign and date the form.

**When to use this form**

This part (Part E) of the application form is for anyone who wants to discharge trade effluent only.

You should fill in this part if you

- want to make a new application – because you need to discharge effluent for the first time
- want to change (vary) the consent you already have.  
*For example, if you want to discharge a different type or amount of effluent.*

You also need to fill in Part A1 to A5 of the application form before you begin to fill in this part.

After you have filled in this part of the application form, you should complete Part A6 Checklist then sign and date the form.

**Other types of effluent discharge**

If you want to discharge

- sewage effluent containing trade effluent (any volume) or more than 50 cubic metres dry weather flow (DWF) a day of sewage effluent only, you should fill in **Part B**
- less than 50 cubic metres (DWF) a day of sewage effluent only, you should fill in **Part C**
- sewage effluent intermittently or in an emergency, you should fill in **Part D**.

**E1 About your application****The trade effluent you will be discharging****E1.1 Please give details of the source and composition of the trade effluent**

*For example, say whether it is direct or indirect cooling water, site drainage, food processing effluent, metal finish effluent and so on.*

VEHICLE CLEANING  
AND MOTOR VEHICLE  
FACILITY

**E1.2 Do you want to change an existing consent?**

No ☒ Go to question E1.4.

Yes ☐ Please give details.

Name of holder

Title

First name

Last name

Consent number

Date issued (DD MM YYYY)

**E1.3 What will the changes be?**

- |  |  |
|--|--|
| <input type="checkbox"/> more effluent           | <input type="checkbox"/> extra discharge points                |
| <input type="checkbox"/> less effluent           | <input type="checkbox"/> location of discharge point           |
| <input type="checkbox"/> type of effluent        | <input type="checkbox"/> location of one or more sample points |
| <input type="checkbox"/> composition of effluent | <input type="checkbox"/> treatment process                     |
| <input type="checkbox"/> other                   |  |

**E1 About your application continued**

Please describe the changes you are planning, including a list of the conditions you want to change and how you want us to change them. Any changes to substances being discharged must be recorded in question E4.4.

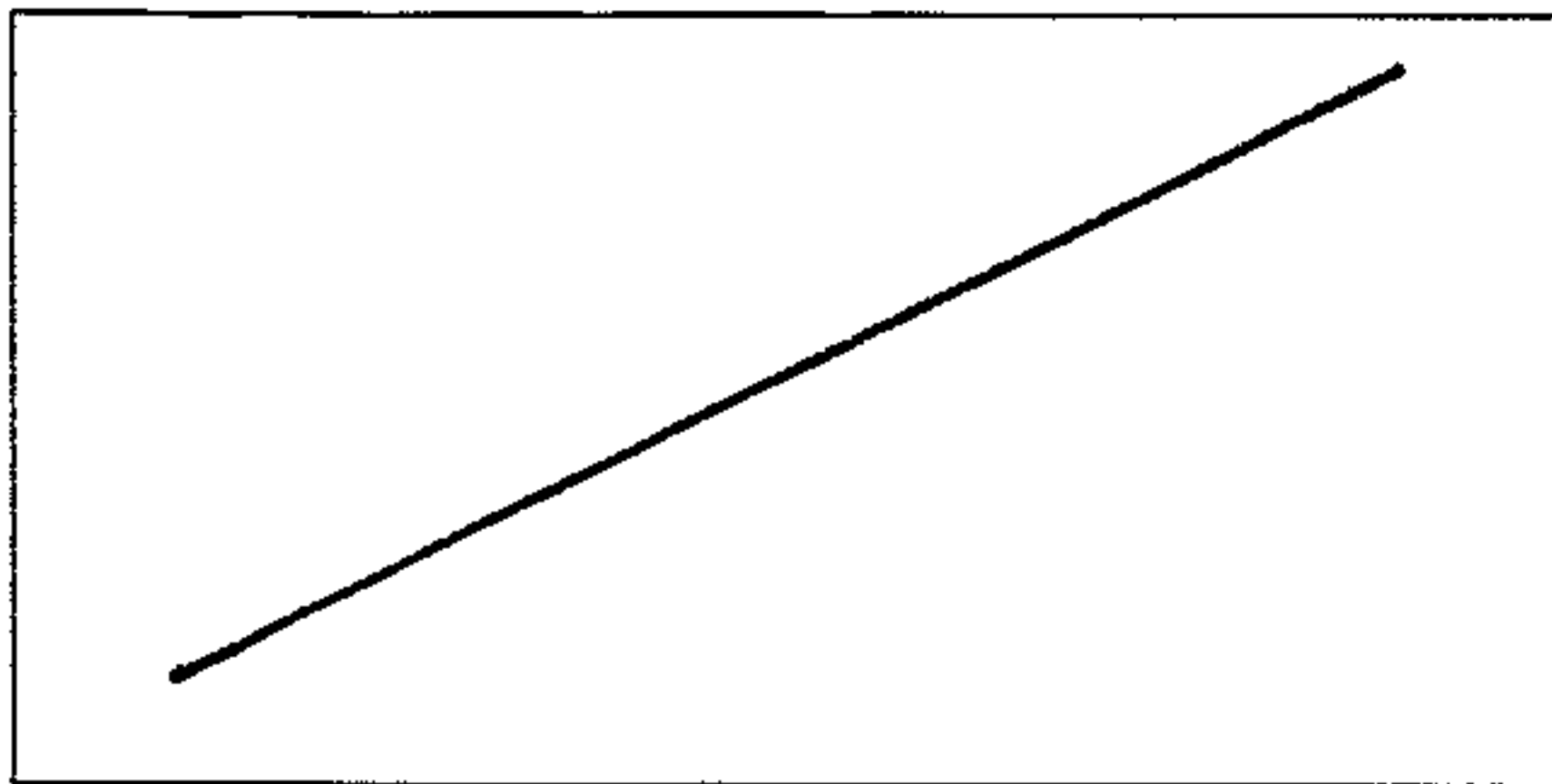

**E1.4** What is the maximum amount of effluent you will discharge per day?

cubic metres per day

We need to know how you calculated this figure. Please see guidance notes 'Notes on questions in Parts B, C, D or E'.

Please continue on a separate sheet if you need to.

**E1.5** What is the discharge rate?

Please give us flow details.

Average flow **21 LITRES PER MINUTE**

cubic metres per day

Maximum flow to full treatment

cubic metres per day

Maximum flow received at works

cubic metres per day

How is the rate calculated?

**BY FLOW PER MINUTE OF APPRATWS TIMES ESTIMATED TIME.**

**E1.6** What is the maximum population equivalent the plant will serve?

Please ask us if you need details about how to work out 'population equivalents' for trade effluents of an organic or biodegradable nature.

**NOT APPLICABLE**

**E1 About your application continued**

**E1.7** Will this vary?

For example, at different times of the day or year.

No ☐

Yes ☒ Please give details.

**DEPENDANT OF DIRECTION OF VEHICLES - THE WEATHER, TIME OF YEAR  
IN CLEAREST WEATHER IN SUMMER**

**E1.8** Will the discharge be continuous?

No ☒ Please say why and when it will be discharged.

**RESTRICTED TO NORMAL WORKING HOURS  
7.30 AM TO 5.30 PM WEEKDAYS  
7.30 AM TO 12.30 PM SATURDAYS.**

Yes ☐

**E2 Where the effluent will be discharged**

We must be able to locate the site easily. Please send a map or site location plan (which is at least A4 size) and shows

- the site in relation to the locality
- the Ordnance Survey national grid reference for the site and for the outlet, sampling and monitoring points.

**E2.1** Address and location of site

If the address is not clear, please give a description of the location of the site.

**MERVYN LAMBERT PLANT LIMITED**

**MWY POND FARM**

**GARBOLDISHAM**

**DIS**

**NORFOLK**

Postcode **IP22 2SP**

Local authority which covers the site if you know it

**BRICKLAND DISTRICT COUNCIL**

Planning authority which covers the site if you know it

**BRICKLAND DISTRICT COUNCIL**

Parish council area the site is in if you know it

**GARBOLDISHAM**

**E2.2** Please give the following Ordnance Survey national grid references for the site

You can find OSNGRs on an Ordnance Survey map.

For example, ST 12345 67890

OSNGR for the front door/main entrance of site

**TM 8104 8129**

OSNGR for the effluent discharge point

**TM 8092 0123**

**SEE DRAWING NO:-H724-40**

**E2 Where the effluent will be discharged *continued***

OSNGR for the effluent sample point

TM 8110 0117

If there are more effluent discharge or sample points please continue on a separate sheet.

**E2.3 Description of discharge point**

Say where the effluent will be discharged

- ☐ Into or onto land. Please go to question E2.5.
- ☐ Into a borehole or well. Please go to question E2.11.
- ☐ Into coastal waters or estuaries. Please go to question E2.13.
- ☐ Into a lake, loch or pond.

Name

- ☐ Into a tidal river or stream.

Name

- ☐ Into a non-tidal river or stream. This includes dry river or stream beds.

Name

- ☐ Into a canal.

Name

- ☐ Into a culverted river, stream or canal.

Name

Please give the OSNGR for the point where the water course emerges from the culvert and mark it on the location plan.

T082 0103

**E2.4 What is the diameter of the outfall pipe?**

0.300 millimetres

Now go to question E3.1.

**Discharge to land (soakaway)****E2.5 Has the soakaway been designed to BS 6297:1983?**No ☐ Please give details of size and construction.Yes ☐ We may ask you to prove this.**E2 Where the effluent will be discharged *continued*****E2.6 Have you provided the results of a percolation test to BS 6297:1983?**No ☐ Please contact us.Yes ☐ Please complete the following table.

Time in seconds divided by depth in millimetres (below invert level)

Hole	Trial 1	Trial 2	Trial 3	Average
2				
3				
4				

Average of all tests or rate of percolation (vp)

vp  × number of people  × 0.25 = 

Trench area (square metres) divided by trench width (metres)

 square metres

Area of soakaway trench

 square metres

Test performed by

Title

First name

Last name

Date (DD MM YYYY)

**E2.7 What is the depth of the soakaway?**

Please give the depth to the bottom (invert level) of the soakaway.

 metres**E2.8 What is the depth of soil or subsoil below the bottom (invert level) of the soakaway?**

- ☐ up to 1 metre
- ☐ between 1 and 2 metres
- ☐ over 2 metres



**E2 Where the effluent will be discharged *continued*****Soil and rock type in the area of the soakaway****E2.9 What is the soil and rock type below the soakaway?**

We need a full description of

- the soil profile to at least 3 metres below the bottom (invert level) of the soakaway
- the rock below the soil, including whether the soakaway is cut into the rock
- any water seepage or standing water levels below the soakaway.

*Continue on a separate sheet if you need to.***E2.10 Will any part of the soakaway system be within**

- ☐ 5 metres of the boundary of the premises?
- ☐ 10 metres of a watercourse?
- ☐ 50 metres of a borehole, well or spring?

*Now go to question E2.12.***Discharges to boreholes or wells****E2.11 Please tell us about the borehole or well**

Date of construction (DD MM YYYY)









Depth

 metres

Diameter of outfall pipe

 millimetres

*Please send us copies of the construction and geological logs. If logs are not available please send written details of rock type, casing construction and depth to the top of the water table.*

**E2 Where the effluent will be discharged *continued*****Groundwater Regulations 1998**

Discharges onto or into land, or into groundwaters (via a borehole or well) which contain listed substances (as defined by the Groundwater Directive) must conform to the requirements of the Groundwater Regulations 1998.

**E2.12 Will the effluent contain any of the substances on the list?***You can find the list of substances in the guidance notes page 10.*No ☒ Go to question E3.1.Yes ☐ Please list.

*We may need to contact you to discuss this once we have received your application. Now go to question E3.1.*

**Discharge to estuaries and coastal waters****E2.13 Position of outfall in relation to mean high water spring tide mark***Please give position in metres and delete 'above' or 'below'.*
 metres above/below MHWS
**E2.14 Position of outfall in relation to mean low water spring tide mark***Please give position in metres and delete 'above' or 'below'.*
 metres above/below MLWS

Depth of top inner surface of outfall pipe above or below mean ordnance datum Newlyn

 metres

Diameter of outfall pipe

 millimetres
**E2.15 How will the effluent be dispersed?***Please tell us enough to allow us to properly assess your proposed method.*

OSNGR for the dispersal section

**E3 About the treatment plant you plan to use****E3.1 What type of plant will you be using?**

Please see guidance notes on 'Questions in Parts B, C, D and E'.

If your type of plant is listed in the guidance notes, give the number and title as shown in the list. Otherwise, give details of the plant you will be using.

Type of plant **SEE DRAWING H724-40**

**TO DISCHARGE VIA PETROL  
AND OIL INTERCEPTOR  
THEN RUN DOWN TO SURFACE  
WATER BALANCING RESERVOIR  
THEN VIA HYDROBRAKE TO  
LOCAL DITCH SYSTEM**

**E3.2 Will you use reed beds?**

No ☒

Yes ☐ What is the surface area of the reed bed you will be using?

square metres

**E3 About the treatment plant you plan to use**  
*continued***E3.3 What arrangements have you made for maintenance of the plant?**

Please tell us

- how frequently maintenance activity will be carried out
- what the maintenance will consist of
- who will carry it out.

**WATER QUALITY  
ANALYSED EVERY SIX  
MONTHS OR AS  
NECESSARY**

**VISUAL CHECKS CARRIED  
OUT EVERY MONTH BY  
SITE HEALTH & SAFETY  
OFFICER.**

**E4 Contents of the effluent**

Please read through the list of substances in the table on pages 6–8 and then answer all the following questions.

**E4.1 Are any of these substances likely to enter the drainage system upstream of the discharge through any known inputs?**

No ☒

Yes ☐ Please fill in the table and tick the E4.1 column for each substance.

**E4.2 Are any of these substances added to the effluent as a result of activities on the site?**

No ☒

Yes ☐ Please fill in the table and tick the E4.2 column for each substance.

**E4.3 Are any of these substances detected in the discharge or in the process stream upstream of the discharge?**

No ☒

Yes ☐ Please fill in the table and tick the E4.3 column for each substance.

The next question only applies to applicants with existing consents who are recording changes. See question E1.3.

**E4.4 Do the changes to your existing consent affect any of the substances in the table on pages 6–8?**

No ☒

Yes ☐ Please give details.

Substances

Details of changes

**E4 Contents of the effluent *continued*****Substance table – where measurements are not possible, please give best estimates**

Substance				Concentration in effluent (µg/l)			Speciation		Number of measurements or theoretical estimate	Other
	E4.1	E4.2	E4.3	maximum	minimum	mean	dissolved	total		
Aldrin	<input type="checkbox"/>	<input type="checkbox"/>	<input type="checkbox"/>				<input type="checkbox"/>	<input type="checkbox"/>		
Aluminium	<input type="checkbox"/>	<input type="checkbox"/>	<input type="checkbox"/>				<input type="checkbox"/>	<input type="checkbox"/>		
Amitraz	<input type="checkbox"/>	<input type="checkbox"/>	<input type="checkbox"/>				<input type="checkbox"/>	<input type="checkbox"/>		
Arsenic	<input type="checkbox"/>	<input type="checkbox"/>	<input type="checkbox"/>				<input type="checkbox"/>	<input type="checkbox"/>		
Atrazine	<input type="checkbox"/>	<input type="checkbox"/>	<input type="checkbox"/>				<input type="checkbox"/>	<input type="checkbox"/>		
Azinphos-ethyl	<input type="checkbox"/>	<input type="checkbox"/>	<input type="checkbox"/>				<input type="checkbox"/>	<input type="checkbox"/>		
Azinphos-methyl	<input type="checkbox"/>	<input type="checkbox"/>	<input type="checkbox"/>				<input type="checkbox"/>	<input type="checkbox"/>		
Bentazone	<input type="checkbox"/>	<input type="checkbox"/>	<input type="checkbox"/>				<input type="checkbox"/>	<input type="checkbox"/>		
Benzene	<input type="checkbox"/>	<input type="checkbox"/>	<input type="checkbox"/>				<input type="checkbox"/>	<input type="checkbox"/>		
Biphenyl	<input type="checkbox"/>	<input type="checkbox"/>	<input type="checkbox"/>				<input type="checkbox"/>	<input type="checkbox"/>		
Bisphenol-A	<input type="checkbox"/>	<input type="checkbox"/>	<input type="checkbox"/>				<input type="checkbox"/>	<input type="checkbox"/>		
Boron	<input type="checkbox"/>	<input type="checkbox"/>	<input type="checkbox"/>				<input type="checkbox"/>	<input type="checkbox"/>		
Cadmium and its compounds	<input type="checkbox"/>	<input type="checkbox"/>	<input type="checkbox"/>				<input type="checkbox"/>	<input type="checkbox"/>		
Carbon tetrachloride	<input type="checkbox"/>	<input type="checkbox"/>	<input type="checkbox"/>				<input type="checkbox"/>	<input type="checkbox"/>		
Chlorfenvinphos	<input type="checkbox"/>	<input type="checkbox"/>	<input type="checkbox"/>				<input type="checkbox"/>	<input type="checkbox"/>		
4-Chloro-3-methyl-phenol	<input type="checkbox"/>	<input type="checkbox"/>	<input type="checkbox"/>				<input type="checkbox"/>	<input type="checkbox"/>		
Chloronitrotoluenes	<input type="checkbox"/>	<input type="checkbox"/>	<input type="checkbox"/>				<input type="checkbox"/>	<input type="checkbox"/>		
Chloroform	<input type="checkbox"/>	<input type="checkbox"/>	<input type="checkbox"/>				<input type="checkbox"/>	<input type="checkbox"/>		
2-Chlorophenol	<input type="checkbox"/>	<input type="checkbox"/>	<input type="checkbox"/>				<input type="checkbox"/>	<input type="checkbox"/>		
Chlorotoluron	<input type="checkbox"/>	<input type="checkbox"/>	<input type="checkbox"/>				<input type="checkbox"/>	<input type="checkbox"/>		
Chromium	<input type="checkbox"/>	<input type="checkbox"/>	<input type="checkbox"/>				<input type="checkbox"/>	<input type="checkbox"/>		
Copper	<input type="checkbox"/>	<input type="checkbox"/>	<input type="checkbox"/>				<input type="checkbox"/>	<input type="checkbox"/>		
Cyanide	<input type="checkbox"/>	<input type="checkbox"/>	<input type="checkbox"/>				<input type="checkbox"/>	<input type="checkbox"/>		
Cyfluthrin	<input type="checkbox"/>	<input type="checkbox"/>	<input type="checkbox"/>				<input type="checkbox"/>	<input type="checkbox"/>		
Cypermethrin	<input type="checkbox"/>	<input type="checkbox"/>	<input type="checkbox"/>				<input type="checkbox"/>	<input type="checkbox"/>		
Cyromazine	<input type="checkbox"/>	<input type="checkbox"/>	<input type="checkbox"/>				<input type="checkbox"/>	<input type="checkbox"/>		
2,4-D (2,4-dichlorophenoxy) acetic acid (non ester)	<input type="checkbox"/>	<input type="checkbox"/>	<input type="checkbox"/>				<input type="checkbox"/>	<input type="checkbox"/>		
2,4-D (2,4-dichlorophenoxy) acetic acid (ester)	<input type="checkbox"/>	<input type="checkbox"/>	<input type="checkbox"/>				<input type="checkbox"/>	<input type="checkbox"/>		
DDT (the isomers of 1,1,1-trichloro-2,2 bis(4-chlorophenyl) ethane)	<input type="checkbox"/>	<input type="checkbox"/>	<input type="checkbox"/>				<input type="checkbox"/>	<input type="checkbox"/>		
Deltamethrin	<input type="checkbox"/>	<input type="checkbox"/>	<input type="checkbox"/>				<input type="checkbox"/>	<input type="checkbox"/>		
Demeton	<input type="checkbox"/>	<input type="checkbox"/>	<input type="checkbox"/>				<input type="checkbox"/>	<input type="checkbox"/>		
Diazinon	<input type="checkbox"/>	<input type="checkbox"/>	<input type="checkbox"/>				<input type="checkbox"/>	<input type="checkbox"/>		
1, 2 Dichloroethane	<input type="checkbox"/>	<input type="checkbox"/>	<input type="checkbox"/>				<input type="checkbox"/>	<input type="checkbox"/>		
2,4-Dichlorophenol	<input type="checkbox"/>	<input type="checkbox"/>	<input type="checkbox"/>				<input type="checkbox"/>	<input type="checkbox"/>		
Dichlorvos	<input type="checkbox"/>	<input type="checkbox"/>	<input type="checkbox"/>				<input type="checkbox"/>	<input type="checkbox"/>		

*Continues on the next page*



**E4 Contents of the effluent *continued***

Substance table – where measurements are not possible, please give best estimates

Substance				Concentration in effluent (µg/l)			Speciation		Number of measurements or theoretical estimate	Other		
	E4.1	E4.2	E4.3	maximum	minimum	mean	dissolved	total				
Dieldrin	<input type="checkbox"/>	<input type="checkbox"/>	<input type="checkbox"/>				<input type="checkbox"/>	<input type="checkbox"/>				
Di-ethylhexyl phthalate	<input type="checkbox"/>	<input type="checkbox"/>	<input type="checkbox"/>				<input type="checkbox"/>	<input type="checkbox"/>				
Dimethoate	<input type="checkbox"/>	<input type="checkbox"/>	<input type="checkbox"/>				<input type="checkbox"/>	<input type="checkbox"/>				
Dioxins	<input type="checkbox"/>	<input type="checkbox"/>	<input type="checkbox"/>				<input type="checkbox"/>	<input type="checkbox"/>				
Diuron	<input type="checkbox"/>	<input type="checkbox"/>	<input type="checkbox"/>				<input type="checkbox"/>	<input type="checkbox"/>				
Endosulfan	<input type="checkbox"/>	<input type="checkbox"/>	<input type="checkbox"/>				<input type="checkbox"/>	<input type="checkbox"/>				
Endrin	<input type="checkbox"/>	<input type="checkbox"/>	<input type="checkbox"/>				<input type="checkbox"/>	<input type="checkbox"/>				
Fenitrothion	<input type="checkbox"/>	<input type="checkbox"/>	<input type="checkbox"/>				<input type="checkbox"/>	<input type="checkbox"/>				
Fenthion	<input type="checkbox"/>	<input type="checkbox"/>	<input type="checkbox"/>				<input type="checkbox"/>	<input type="checkbox"/>				
Flucifuron	<input type="checkbox"/>	<input type="checkbox"/>	<input type="checkbox"/>				<input type="checkbox"/>	<input type="checkbox"/>				
Flumethrin	<input type="checkbox"/>	<input type="checkbox"/>	<input type="checkbox"/>				<input type="checkbox"/>	<input type="checkbox"/>				
Hexachlorobenzene (HCB)	<input type="checkbox"/>	<input type="checkbox"/>	<input type="checkbox"/>				<input type="checkbox"/>	<input type="checkbox"/>				
Hexachlorobutadiene (HCBD)	<input type="checkbox"/>	<input type="checkbox"/>	<input type="checkbox"/>				<input type="checkbox"/>	<input type="checkbox"/>				
Hexachlorocyclohexanes (lindane and related compounds HCH)	<input type="checkbox"/>	<input type="checkbox"/>	<input type="checkbox"/>				<input type="checkbox"/>	<input type="checkbox"/>				
High-cis cypermethrin	<input type="checkbox"/>	<input type="checkbox"/>	<input type="checkbox"/>				<input type="checkbox"/>	<input type="checkbox"/>				
Iron	<input type="checkbox"/>	<input type="checkbox"/>	<input type="checkbox"/>				<input type="checkbox"/>	<input type="checkbox"/>				
Isodrin	<input type="checkbox"/>	<input type="checkbox"/>	<input type="checkbox"/>				<input type="checkbox"/>	<input type="checkbox"/>				
Isoproturon	<input type="checkbox"/>	<input type="checkbox"/>	<input type="checkbox"/>				<input type="checkbox"/>	<input type="checkbox"/>				
Lead	<input type="checkbox"/>	<input type="checkbox"/>	<input type="checkbox"/>				<input type="checkbox"/>	<input type="checkbox"/>				
Linuron	<input type="checkbox"/>	<input type="checkbox"/>	<input type="checkbox"/>				<input type="checkbox"/>	<input type="checkbox"/>				
MCPA (4-chloro-2-methylphenoxy) acetic acid	<input type="checkbox"/>	<input type="checkbox"/>	<input type="checkbox"/>				<input type="checkbox"/>	<input type="checkbox"/>				
Malathion	<input type="checkbox"/>	<input type="checkbox"/>	<input type="checkbox"/>				<input type="checkbox"/>	<input type="checkbox"/>				
Mecoprop	<input type="checkbox"/>	<input type="checkbox"/>	<input type="checkbox"/>				<input type="checkbox"/>	<input type="checkbox"/>				
Mercury and its compounds	<input type="checkbox"/>	<input type="checkbox"/>	<input type="checkbox"/>				<input type="checkbox"/>	<input type="checkbox"/>				
Mevinphos	<input type="checkbox"/>	<input type="checkbox"/>	<input type="checkbox"/>				<input type="checkbox"/>	<input type="checkbox"/>				
Naphthalene	<input type="checkbox"/>	<input type="checkbox"/>	<input type="checkbox"/>				<input type="checkbox"/>	<input type="checkbox"/>				
Nickel	<input type="checkbox"/>	<input type="checkbox"/>	<input type="checkbox"/>				<input type="checkbox"/>	<input type="checkbox"/>				
Nonyl phenol	<input type="checkbox"/>	<input type="checkbox"/>	<input type="checkbox"/>				<input type="checkbox"/>	<input type="checkbox"/>				
Nonyl phenyl ethoxylate	<input type="checkbox"/>	<input type="checkbox"/>	<input type="checkbox"/>				<input type="checkbox"/>	<input type="checkbox"/>				
Omethoate	<input type="checkbox"/>	<input type="checkbox"/>	<input type="checkbox"/>				<input type="checkbox"/>	<input type="checkbox"/>				
Parathion	<input type="checkbox"/>	<input type="checkbox"/>	<input type="checkbox"/>				<input type="checkbox"/>	<input type="checkbox"/>				
Parathion-methyl	<input type="checkbox"/>	<input type="checkbox"/>	<input type="checkbox"/>				<input type="checkbox"/>	<input type="checkbox"/>				
2',4',3,4,5-pentachloro (6-chloromethylsulphonamido) diphenyl ether (PCSDs)	<input type="checkbox"/>	<input type="checkbox"/>	<input type="checkbox"/>				<input type="checkbox"/>	<input type="checkbox"/>				
Pentachlorophenol (PCP)	<input type="checkbox"/>	<input type="checkbox"/>	<input type="checkbox"/>				<input type="checkbox"/>	<input type="checkbox"/>				
Permethrin	<input type="checkbox"/>	<input type="checkbox"/>	<input type="checkbox"/>				<input type="checkbox"/>	<input type="checkbox"/>				

Continues on the next page

**E4 Contents of the effluent continued**

Substance table – where measurements are not possible, please give best estimates

Substance				Concentration in effluent (µg/l)			Speciation		Number of measurements or theoretical estimate	Other	
	E4.1	E4.2	E4.3	maximum	minimum	mean	dissolved	total			
Polychlorinated biphenyls	<input type="checkbox"/>	<input type="checkbox"/>	<input type="checkbox"/>				<input type="checkbox"/>	<input type="checkbox"/>			
Polycyclic aromatic hydrocarbons (PAHs)	<input type="checkbox"/>	<input type="checkbox"/>	<input type="checkbox"/>				<input type="checkbox"/>	<input type="checkbox"/>			
Propetamphos	<input type="checkbox"/>	<input type="checkbox"/>	<input type="checkbox"/>				<input type="checkbox"/>	<input type="checkbox"/>			
Simazine	<input type="checkbox"/>	<input type="checkbox"/>	<input type="checkbox"/>				<input type="checkbox"/>	<input type="checkbox"/>			
Sulcofuron	<input type="checkbox"/>	<input type="checkbox"/>	<input type="checkbox"/>				<input type="checkbox"/>	<input type="checkbox"/>			
Tetrachloroethene	<input type="checkbox"/>	<input type="checkbox"/>	<input type="checkbox"/>				<input type="checkbox"/>	<input type="checkbox"/>			
Toluene	<input type="checkbox"/>	<input type="checkbox"/>	<input type="checkbox"/>				<input type="checkbox"/>	<input type="checkbox"/>			
Triazophos	<input type="checkbox"/>	<input type="checkbox"/>	<input type="checkbox"/>				<input type="checkbox"/>	<input type="checkbox"/>			
Tributyltin compounds (TBT)	<input type="checkbox"/>	<input type="checkbox"/>	<input type="checkbox"/>				<input type="checkbox"/>	<input type="checkbox"/>			
Trichlorobenzene	<input type="checkbox"/>	<input type="checkbox"/>	<input type="checkbox"/>				<input type="checkbox"/>	<input type="checkbox"/>			
1,1,1-Trichloroethane	<input type="checkbox"/>	<input type="checkbox"/>	<input type="checkbox"/>				<input type="checkbox"/>	<input type="checkbox"/>			
1,1,2-Trichloroethane	<input type="checkbox"/>	<input type="checkbox"/>	<input type="checkbox"/>				<input type="checkbox"/>	<input type="checkbox"/>			
Trichloroethene	<input type="checkbox"/>	<input type="checkbox"/>	<input type="checkbox"/>				<input type="checkbox"/>	<input type="checkbox"/>			
Trifluralin	<input type="checkbox"/>	<input type="checkbox"/>	<input type="checkbox"/>				<input type="checkbox"/>	<input type="checkbox"/>			
Triphenyl compounds	<input type="checkbox"/>	<input type="checkbox"/>	<input type="checkbox"/>				<input type="checkbox"/>	<input type="checkbox"/>			
Triphenyltin	<input type="checkbox"/>	<input type="checkbox"/>	<input type="checkbox"/>				<input type="checkbox"/>	<input type="checkbox"/>			
Vanadium	<input type="checkbox"/>	<input type="checkbox"/>	<input type="checkbox"/>				<input type="checkbox"/>	<input type="checkbox"/>			
Xylene	<input type="checkbox"/>	<input type="checkbox"/>	<input type="checkbox"/>				<input type="checkbox"/>	<input type="checkbox"/>			
Zinc	<input type="checkbox"/>	<input type="checkbox"/>	<input type="checkbox"/>				<input type="checkbox"/>	<input type="checkbox"/>			

Any other substances. Please give details of any other substances which are present in the effluent.

	<input type="checkbox"/>	<input type="checkbox"/>	<input type="checkbox"/>				<input type="checkbox"/>	<input type="checkbox"/>
	<input type="checkbox"/>	<input type="checkbox"/>	<input type="checkbox"/>				<input type="checkbox"/>	<input type="checkbox"/>
	<input type="checkbox"/>	<input type="checkbox"/>	<input type="checkbox"/>				<input type="checkbox"/>	<input type="checkbox"/>

pH &lt; 5.5 or &gt; 9.0

**E4.5 Will the effluent you discharge contain any other chemical components?**

For example, biocides, corrosion inhibitors, flocculants or other additives

No ☒Yes ☐ Please give details, for example, dose rates, data sheets.
**E4.6 Please give details of the temperature of the effluent**

Average temperature (°C)

Maximum temperature (°C)

**E4 Contents of the effluent continued****Discharges dependent on rainfall****E4.7** Will the effluent contain surface water from the site?No ☐Yes ☒ Please say why surface water cannot be diverted, for example to a separate outfall.

JOINS DRAINAGE  
SYSTEM PRIOR TO  
PETROL LAMP  
INTERCEPTOR

**E4.8** Please give the total area drained~~10~~ FULL square metresSEE DRAINAGE  
H724 - 40**E4.9** Please give details of impermeable and semi-permeable areas

Impermeable area

SEE DRAINAGE H724 - 40

square metres

Semi-permeable area

square metres

**E4.10** Do any activities take place in the area which may contaminate surface water?

For example, lorry parking, deliveries, stock and raw material storage.

No ☐Yes ☒ Please give details.

WORK WITH ANY PETROL  
AND OIL INTERCEPTOR

**E4.11** Are there any oil or chemical stores in the area?No ☐Yes ☐ Please give details including a description of bunding and drainage arrangements.

CLEANING FLUID  
IN PLANT.

**E4.12** Do you have any facilities to remove or intercept oil?No ☐Yes ☒ Please give details.

PETROL LAMP INTERCEPTOR  
SEE DRAINAGE H724 - 40

**E4 Contents of the effluent continued****Monitoring the effluent****E4.13** Will you be monitoring the volume of the discharges?

You must record regular flow readings for trade effluent discharges of 50 cubic metres or more per day.

No ☐Yes ☒ Please give details of flow measuring equipment you will use.

Type of equipment

SAMPLING POINT

Where it will be sited

SEE DRG NO H724 - 40

OSNGR for the measuring equipment

TM 8110 0117

Please show the equipment on the site plan.

**E4.14** Will you install automatic sampling equipment?No ☒Yes ☐ Please give details of sampling equipment.

The type of equipment

Where it will be sited

If you cannot sample at the effluent discharge point, you should install a sampling chamber

- between the source of the effluent and the outlet
- at a point after the effluent has had any treatment.

Please mark the sampling sites on the site location plan.



**E4 Contents of the effluent continued****E4.15 Other characteristics you will monitor.** Please mark monitoring points on the site location plan.

	How often monitoring will take place	Type of equipment	Where it will be sited	Expected range mean, minimum or maximum
temperature				
pH				
turbidity				
other				

**E4.16** Have you (or anyone else) applied for a licence to use the site for a process covered by the Environmental Protection Act 1990 or the Pollution Prevention and Control Regulations 2000?

For example, application may have been made to the Environment Agency or your local authority.

No ☒Yes ☐ Please give us the following details.

Application reference number

Local authority

**E4.17** Will the operating plan for the site include provision for emergencies such as storms, floods or fires?No ☒Yes ☐ Please give details.**E5 About the planning for the site****E5.1** What are the criteria used to design the plant for this site?

For example, loading rates, volume calculations. Please get in touch with us if you need advice on what information we need.

TOOK SPECIALIST  
ADVICE PRIOR  
TO INSTALLATION  
of PLANT

**E5 About the planning for the site *continued***

**E5.2** Please provide details of any environmental impact assessments you may have undertaken (including any modelling of environmental impact)

*For example, river modelling.*

*NOT APPLICABLE*

**E6 Any other information**

**E6.1** Are there any other factors we need to take into account?

*For example, is there any relevant information about the site or type of effluent which we have not asked for anywhere in the form?*

No ☒

Yes ☐ *Please give details.*

Now please fill in Part A6, read Part A7, then sign and date the form in A8

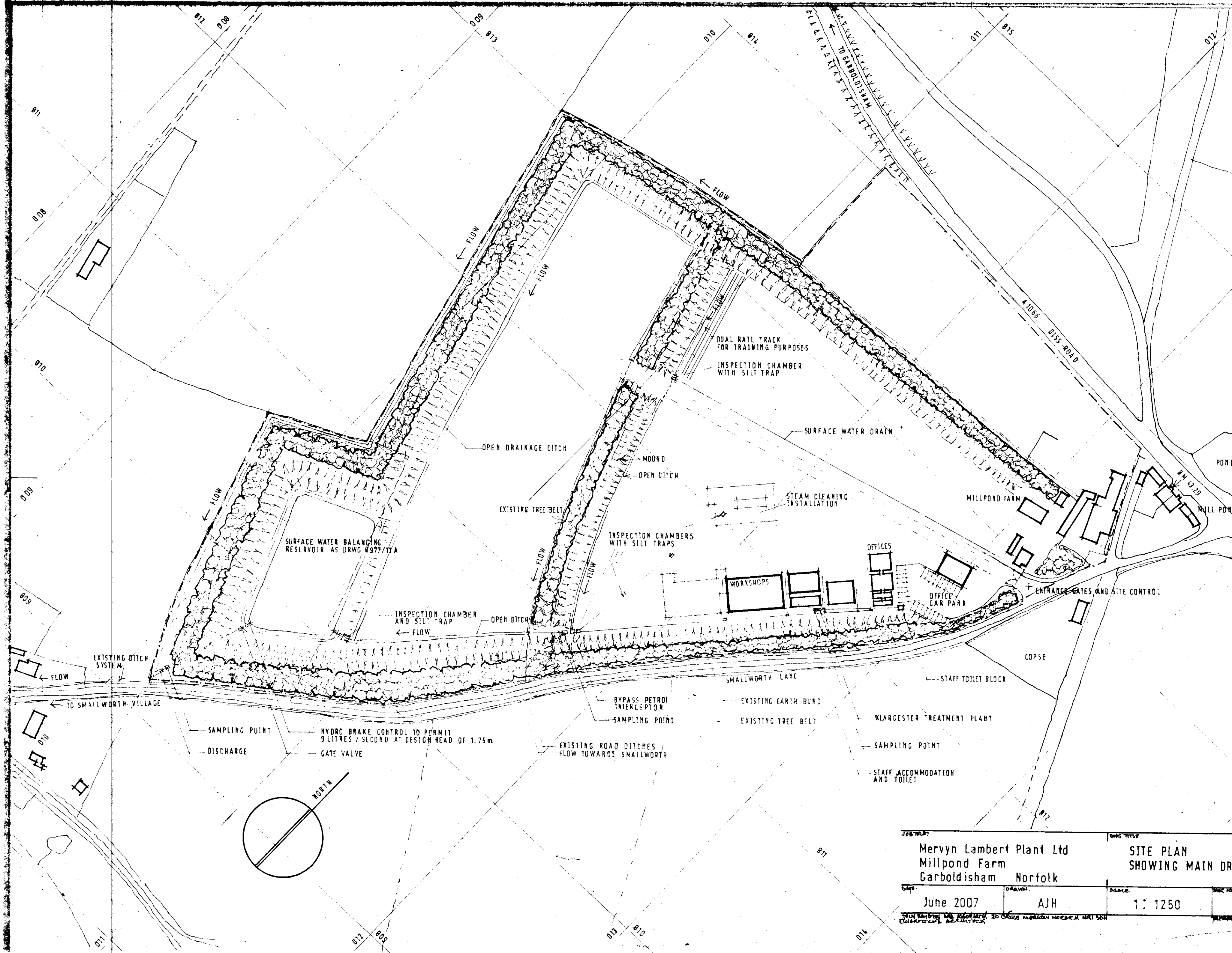

Mervyn Lambert Plant Ltd Millpond Farm Garboldisham Norfolk		SITE PLAN SHOWING MAIN DRAINAGE	
DATE June 2007	DRAWN BY AJH	SCALE 1:1250	DATE June 2007



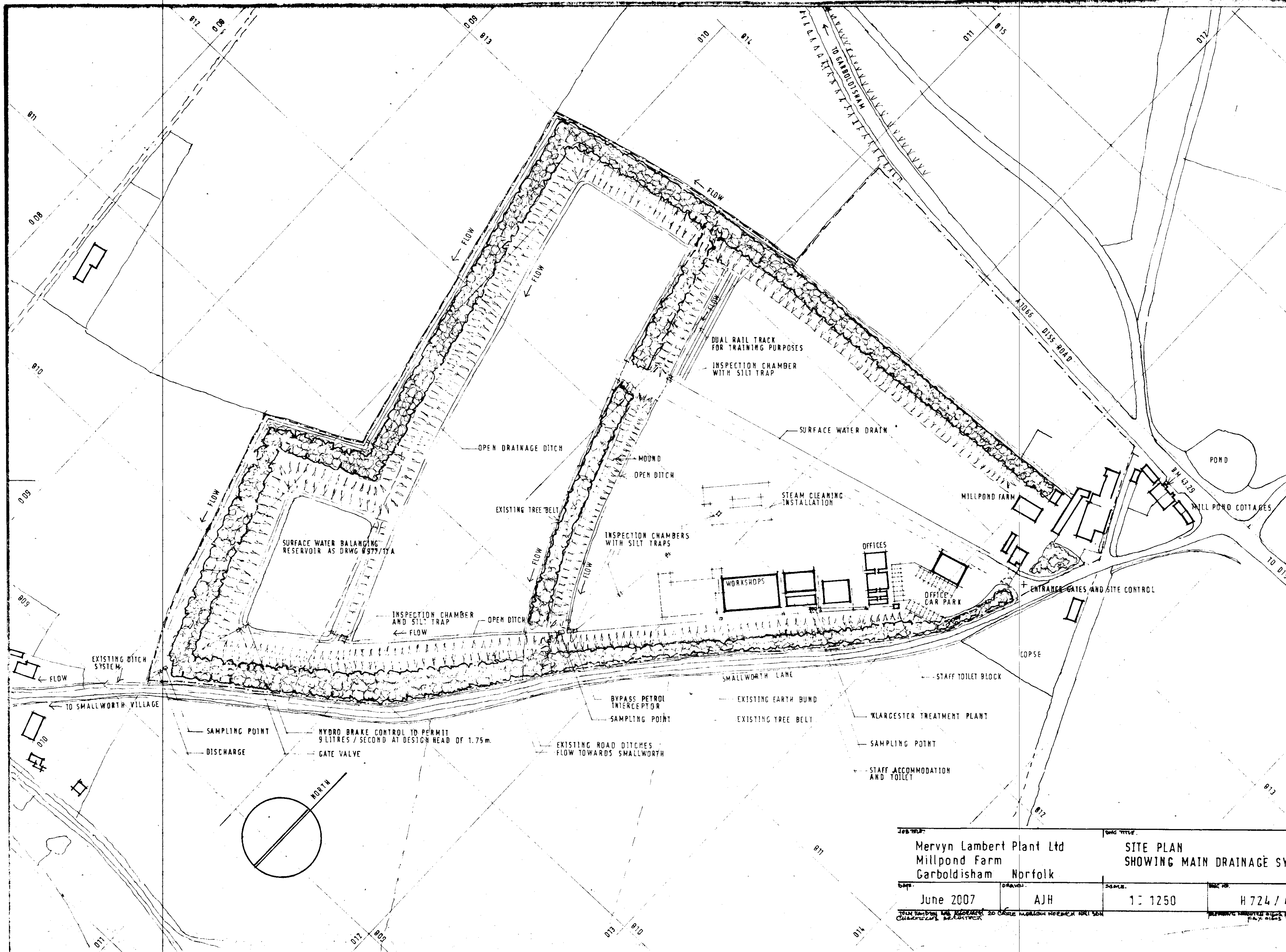

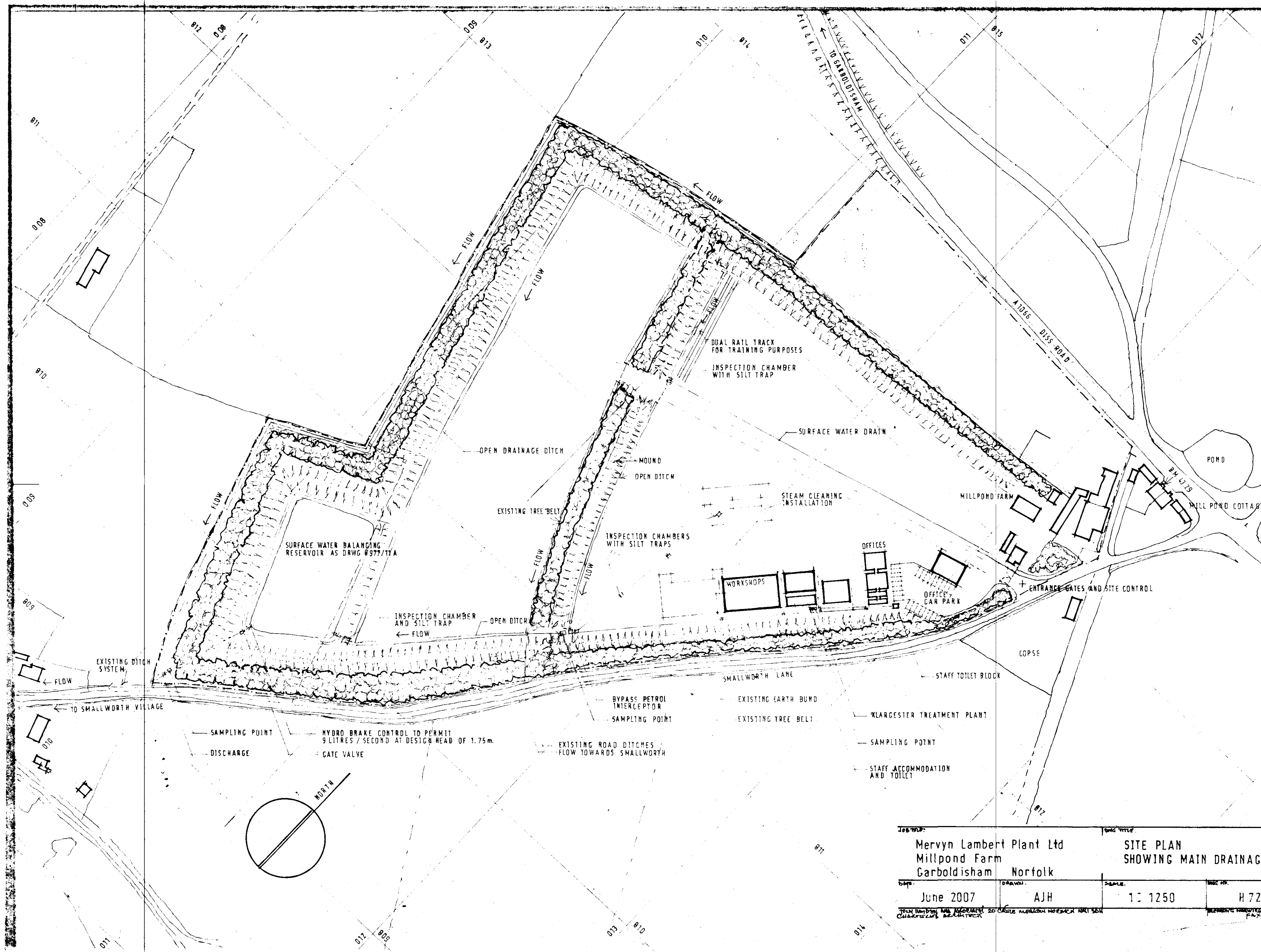

JOB TITLE:		SITE PLAN	
Mervyn Lambert Plant Ltd		SHOWING MAIN DRAINAGE	
Millpond Farm			
Carboldisham		Norfolk	
DATE:	DRAWN:	SCALE:	SHEET NO.:
June 2007	AJH	1:1250	H 72
TOWN RATING: 100% ACCURATE 2007		MILLPOND FARM, NORFOLK	

**WIMS NO / EDRM CASE REFERENCE:**

**PRCNF18123**

**PERMIT NO / EDRM OTHER REFERENCE:**

**ADDITIONAL REF:**





# Consent to Discharge

Water Resources Act 1991

**Consent Holder:**

**Mervyn Lambert Plant Ltd.**

**Mill Pond Farm**

**Garboldisham**

**Diss**

**Norfolk**

**IP22 2SP**

**Consent Number:**

**PRCNF/18123**

The Environment Agency ("the Agency") in pursuance of its powers under the Water Resources Act 1991 (as amended by the Environment Act 1995) hereby consents to the making of a discharge of:

**Sewage and trade effluent**

**From:**

**Mill Pond Farm, Garboldisham, Diss, Norfolk IP22 2SP**

**To:**

**A ditch tributary of the Little Ouse**

Subject to the conditions set out in this notice of Consent to Discharge.

Subject to the provisions of Paragraphs 7 and 8 of Schedule 10 of the Water Resources Act 1991, no notice shall be served by the Agency, altering this consent, without the agreement of the Consent Holder, during a period of 4 years from the date this notice is issued.

This consent is issued on and takes effect on: 29 October 2007

**Signed**

**Ian Hill**

**Team Leader – Environment Management**



(Discharges to environmental waters)

**NOTES**

1. If you consider that any of the conditions subject to which this Consent is granted, or that the period specified in the final paragraph overleaf, are unreasonable, you may, by virtue of Section 91 of The Water Resources Act 1991, as amended by the Environment Act 1995, appeal to the Secretary of State for the Environment, Transport and the Regions.
2. The procedure for appealing is governed by the Control of Pollution (Applications, Appeals and Registers) Regulations 1996, to which anyone wishing to appeal should refer. Notice of appeal, together with a statement of the grounds of appeal, must be given in writing to the

Secretary of State for Environment, Food and Rural Affairs  
c/o DTLR  
Environment Appeals Administration  
The Planning Inspectorate  
Room 4/19  
Eagle Wing  
Temple Quay House  
2 The Square  
Temple Quay  
Bristol, BS1 6PN

within three months of notification of the Agency's decision.

3. Any contravention of the conditions subject to which this Consent is granted is an offence under the Act and will render the Consent Holder liable to prosecution by the Agency and by any other person.
4. This Consent is in respect of water quality considerations only and does not relate to land drainage or other requirements. A Consent under the Land Drainage Byelaws may also be required.
5. The granting of Consent under Schedule 10 of the Water Resources Act 1991, as amended by the Environment Act 1995, does not give any right or permission to discharge to a watercourse where land is not owned by the holder of the Consent.

# **1 Conditions of Consent for Sewage and Trade Effluent**

## **1.1 Start date**

There shall be no discharge under the terms of this consent until the date of this consent.

## **1.2 Nature**

The Discharge shall consist solely of sewage effluent, trade effluent, namely plant wash water, and trade effluent namely site drainage.

## **1.3 Place of Discharge**

The Discharge shall be made in the manner and at the place specified as:

- a** discharging via a balancing lagoon;
- b** discharging to a ditch tributary of the Little Ouse; at National Grid Reference TM 10108 80923;
- c** shown marked "Discharge" on Site Plan attached to this consent.

## **1.4 Sampling Point Requirements**

The discharge shall be made through an outlet to the watercourse constructed and maintained so that a direct sample of the discharge may be readily and safely obtained.

## **1.5 Volume**

- a** The volume of the biologically treated sewage effluent shall not exceed 2 cubic metres per day
- b** The rate of discharge from the plant wash facility shall not exceed 30 litres per minute
- c** The rate of discharge shall not exceed 9 litres per second

## **1.6 Composition**

- a** As far as is reasonably practicable, the site shall be operated so as to prevent the Discharge from containing any significant trace of visible oil or grease.
- b** The Discharge shall not contain more than 5 milligrammes per litre of Total Hydrocarbon Oils.
- c** No chemical solvents or detergents are to be used in the plant wash facility.



1.7

**Dangerous Substances List II Condition**

- a** The quantity of List II Substances (specifically Copper and Zinc) (as defined in the Dangerous Substances Directive 76/464/EEC) in the Discharge shall not increase above the levels in the Discharge on the date of effect of this consent where no specific level is authorised; and
- b** notwithstanding (a) above, the Discharge shall not contain quantities of any List II Substance (specifically Copper and Zinc) such as to cause or contribute to the concentration of that substance in the receiving water exceeding the relevant Environmental Quality Standard (EQS).

1.8

**Works Operation**

- a** The site shall be operated and the effluent shall be treated in a manner which, so far as reasonably practicable, minimises the polluting effects of the discharge made from the site on controlled waters.
- b** This condition does not require any alteration of the works or a change in the type of treatment used.

1.9

**Maintenance**

The sewage treatment plant shall be operated and maintained in accordance with good operational practice such that:

- a** it remains fully operational except at times of unavoidable mechanical or electrical breakdown which shall be attended to, and the Agency informed of the failure, as soon as practicable after the failure;
- b** following a failure all equipment shall be returned to normal operation as soon as practicable;
- c** tanks shall be desludged at sufficient frequency and in such a manner to prevent excessive carryover of suspended solids.

1.10

**Recording and reporting**

- a** The Consent Holder shall establish and operate a documented maintenance programme and record all non-routine actions undertaken that may have adversely affected effluent quality. Copies of the programme shall be made available for inspection by the Agency's officers at all reasonable times.
- b** On request the Consent Holder shall supply the Agency with a written report on the maintenance and all non-routine actions that may have adversely affected effluent quality
- c** The Consent Holder shall as soon as reasonably practicable report to the Agency all non-routine actions that may have adversely affected effluent quality.

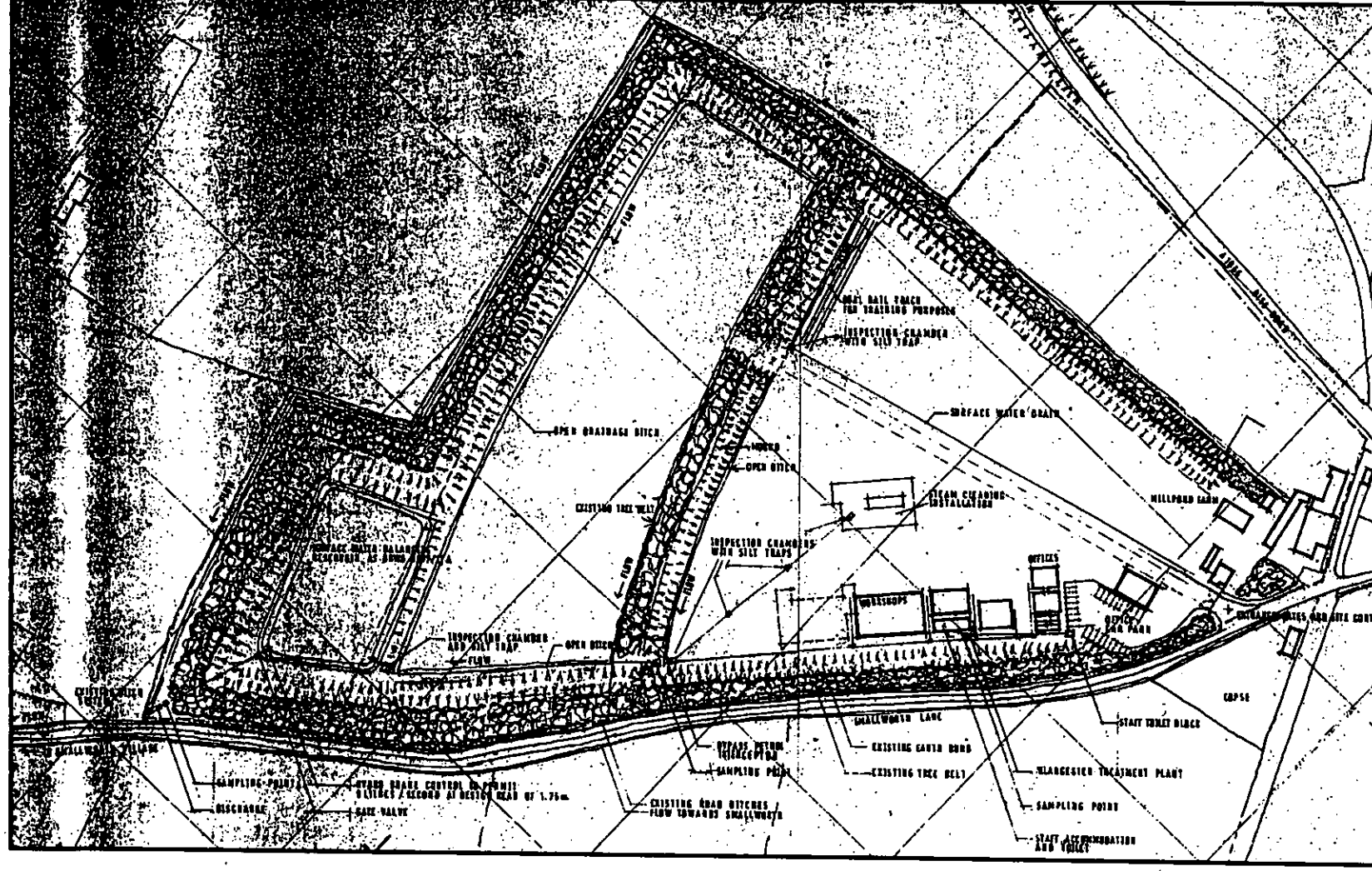

## Consent to Discharge Water Quality



Environment  
Agency

Water Resources Act 1991 as amended by Environment Act 1995 and Water Act 2003

### Certificate of holder

Consent number

PRCNF/18123

This certificate confirms that the person named below is the registered holder of the consent. Keep the certificate with the consent document for future reference.

If you transfer responsibility for the discharge to somebody else you must

- tell us as soon as you can before the proposed transfer date – complete the *Consent to discharge – Notice of transfer* below and return the whole sheet to the address given.
- pass the consent to them.

You can contact us on 08708 506 506

### The consent holder

Title

First name Mervyn Lambert Plant Ltd.

Last name

Address

Mill Pond Farm

Garboldisham

Diss, Norfolk

Postcode IP22 2SP

Telephone in case of queries

### Discharge details

Type

Sewage and trade effluent

Location

Address as above. NGR: TM 01018 80923

### Consent to discharge – Notice of transfer

Use this part to request a transfer of the consent to another person. Once you and that person have completed the details below, return the whole sheet (WQP4) to us at the address shown. Until the consent has been transferred, you may still be liable for prosecution for breach of consent, even though you are no longer on the site. If the proposed transfer does not take place you must immediately inform the Environment Agency.

The proposed holder of this consent is:

Title

First name

Last name

### Address

Postcode

Telephone in case of queries

Proposed date of transfer to proposed new holder

(DD MM YYYY)

### Current holder declaration

Signature of current holder

Date (DD MM YYYY)

Name

Title

First name

Last name

Position if signing on behalf of an organisation

### New holder declaration

Signature of proposed new holder

Date (DD MM YYYY)

Name

Title

First name

Last name

Position if signing on behalf of an organisation

### Return address

Send the completed form (WQP4) to us at:

ENVIRONMENT AGENCY  
BROMHOLME LANE  
BRAMPTON  
HUNTINGDON  
CAMBRIDGESHIRE, PE28 4NE

You should keep a copy for your records.



creating a better place

Our Ref: PRCNF/18123 and PRCNF/5562

Your Ref:



**Environment  
Agency**

Mr Hayden  
Tony Hayden & Associates  
Chartered Architects  
20 Castle Meadow  
Norwich  
Norfolk  
NR1 3DH

29<sup>th</sup> October 2007

Dear Mr Hayden

**RE: CONSENT TO DISCHARGE (PRCNF/18123) AND REVOCATION OF  
CONSENT TO DISCHARGE (PRCNF/5562) FROM SITE AT Mill Pond Farm,  
Garboldisham, Diss, Norfolk IP22 2SP.**

Please find enclosed the Consent to discharge under Schedule 10 of the Water Resources Act 1991 (as amended by the Environment Act 1995), in respect of the application received on 2 July 2007. Your client is now the holder of this consent and should ensure that the conditions of the Consent are complied with at all times.

The new Consent incorporates the discharge from the sewage treatment plant, previously consented by PRCNF/5562. As such, Consent numbered PRCNF/5562 has been revoked.

Should you have any problems please do not hesitate to contact us.

Yours sincerely

**Ian Hill**

**Team Leader – Environment Management**

Please ask for Alasdair Birrell



Consent No. PRCNF/5562

**ENVIRONMENT AGENCY**

**WATER RESOURCES ACT 1991 - SCHEDULE 10**

(as amended by the Environment Act 1995)

**NOTICE OF REVOCATION OF CONSENT**

To: Mervyn Lambert Plant Ltd.  
Mill Pond Farm  
Garboldisham  
Diss  
Norfolk  
IP22 2SP

In pursuance of Schedule 10 paragraph 6 of the said Act, Notice is hereby given that the Consent No. AW2NF/E07970

Issued to: Mervyn Lambert Plant Ltd.  
On: 12 January 1996  
For a discharge of: Sewage effluent  
From: Mill Pond Farm, Garboldisham, Diss, Norfolk IP22 2SP.  
Into: An unnamed tributary of the River Little Ouse  
At National Grid  
Reference Point: TM 0128 8120

Is revoked with effect 28 days from the date of issue of this Notice.

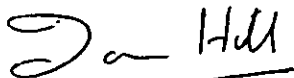

Ian Hill  
Team Leader – Environment Management

Dated: 29 October 2007

The procedure for appealing against the Agency's decision is set out in the Control of Pollution (Applications Appeals and Registers) Regulations 1996 (SI No. 2971).